

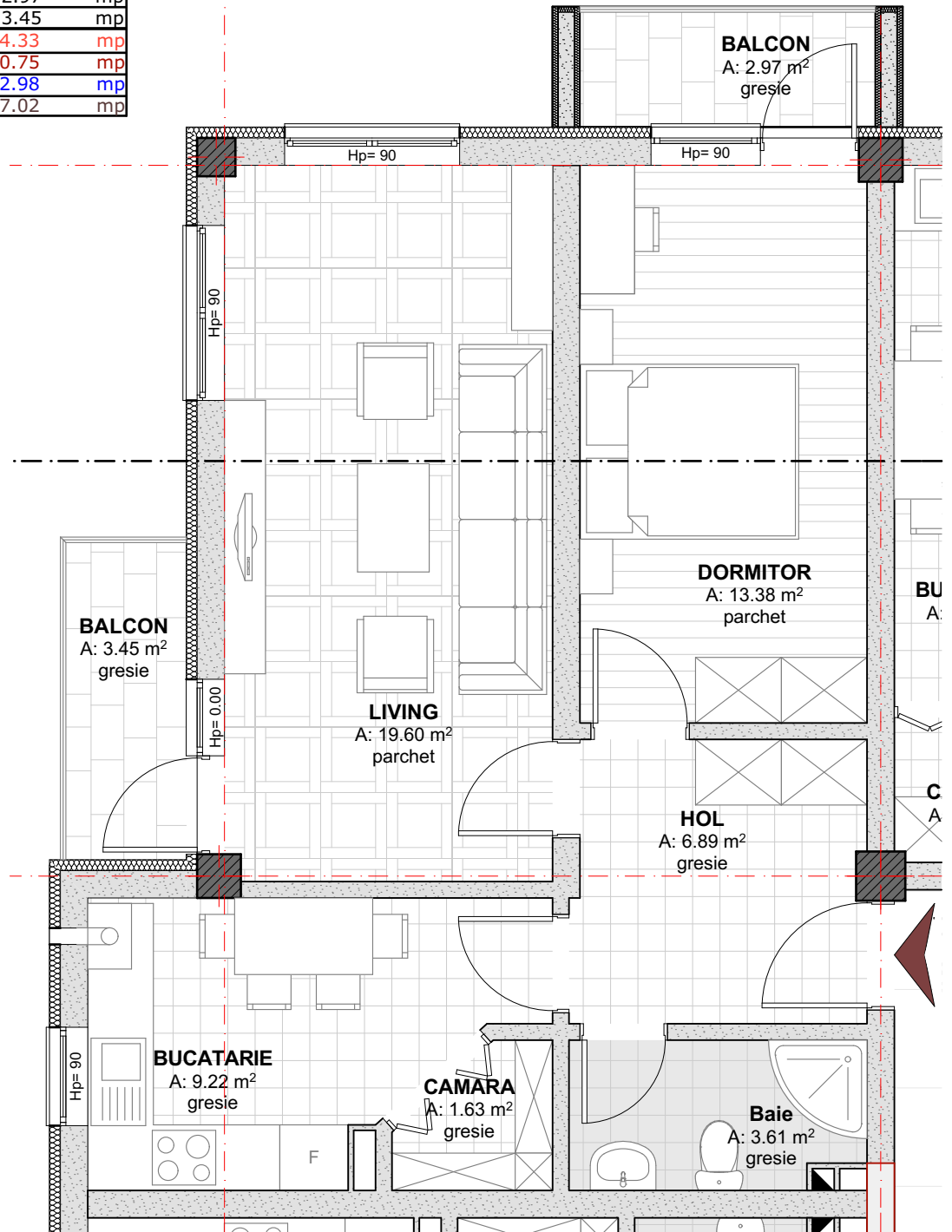

**CORP C1 - ETAJ 1, ETAJ 2, MANSARDA**  
**Apartamente cu 2 camera - TIP A- Ap.11, Ap. 19, Ap. 27**

LIVING	19.60	mp
DORMITOR	13.38	mp
BUCATARIE	9.22	mp
CAMARA	1.63	mp
BAIE	3.61	mp
HOL	6.89	mp
BALCON	2.97	mp
BALCON	3.45	mp
Au	54.33	mp
Au + balcoane	60.75	mp
A locuabila	32.98	mp
Ac	67.02	mp

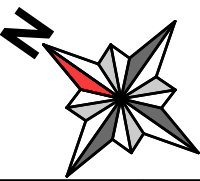

<b>PROIECTANT GENERAL:</b>  *comuna Gilău, strada Principală, nr. 542, jud. Cluj *cod unic de Inregistrare 25010352 *tel (0364) 889 331 ; 0745-260768 *e-mail : progiscons@gmail.com				<b>BENEFICIAR:</b> <b>S.C. SOMESUL CALD PRODUCTIE S.R.L.</b> Sediul principal: com. Gilau, nr. 1044, jud. Cluj		PROIECT 07/2015
<b>CALITATE</b>		<b>NUME</b>		<b>SEMENAT</b>		FAZA
Sef proiect:		ing. SIPOS Claudiu		Scara :		
Cordonator:		arh. STUPAR M. Cecilia		AMPLASAMENT: Com. Baci, sat Baci, str. Corbului, F.N., jud. Cluj		
Proiectat:		arh. stag. UDRESCU Catalin Constantin		<b>Apartamente cu 2 camere TIP A</b>		
Desenat:		arh. stag. UDRESCU Catalin Constantin		SUBIECT/NR. ARH 61.7		